



929 MERCHANTS WALK FOR LEASE



DESCRIPTION:	HIGH QUALITY STAND-ALONE BRICK OFFICE BUILDING WITH 11 OFFICES, 1 RECEPTION AREA, 3 BATHS, OPEN LOFT ON SECOND FLOOR.
LOCATION:	FROM MEMORIAL PKWY. EAST BOB WALLACE, LEFT ON L & N DRIVE, LEFT ON MERCHANTS WALK. BUILDING IS ON YOUR LEFT.
BUILDING SIZE:	4,102 SQ.FT. (+/-)
LAND SIZE:	.31 ACRE / 13,503 SQ.FT. (+/-)
PARKING SPACES:	15 SPACES (+/-)
ZONING:	HEAVY INDUSTRY
LEASE PRICE:	\$13.75/SQ.FT./YR.
SURVEY & FLOOR PLAN:	ON REVERSE SIDE
CONTACT:	RUSS RUSSELL, CCIM, ALC, CEA ♦ 256-536-7777

**FOR OUR MOST UP TO DATE PROPERTY INFORMATION PLEASE VISIT
www.russrussell.com**

This property is subject to prior sale or removal from the market without notice. All information shown in this brochure, while based upon information supplied by the owners and from other sources deemed reliable, is not, in any way, warranted by Russ Russell Commercial Real Estate.



Ranger Russell
Madison County's *First*
Named Real Estate Drone



Huntsville's First CCIM



Huntsville's First ALC



Huntsville's First CEA



Ruff Russell
America's *First and ONLY*
Real Estate Mascot

923-C Merchants Walk • Huntsville, AL 35801 • (256) 536-7777

Fax: (256) 536-7710 • Website: russrussell.com

929 Merchants Walk

Second Floor

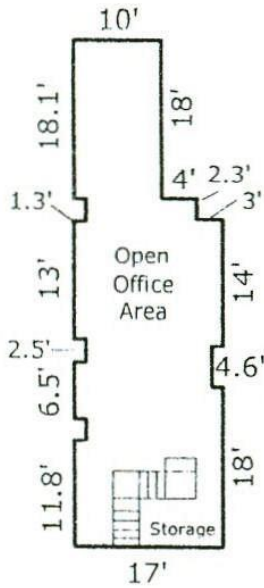

First Floor

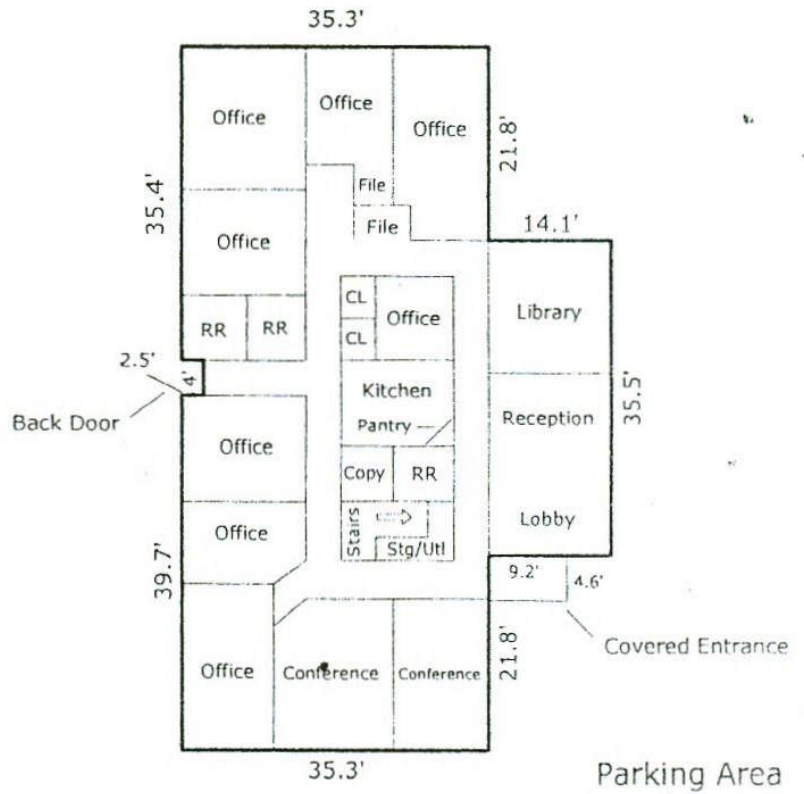

**DESCRIPTION FOR RANDALL PERRY
929 MERCHANTS WALK
DRIVEWAY EASEMENT**

ALL THAT PART OF LOT 4 BLOCK 1 OF CENTRAL PARK AS OF RECORD IN PLAT BOOK 15 PAGE 35, IN THE OFFICE OF THE JUDGE OF PROBATE, MADISON COUNTY, ALABAMA, MORE PARTICULARLY DESCRIBED AS BEGINNING AT A POINT WHICH IS LOCATED NORTH 78 DEGREES 15 MINUTES EAST, 619.80 FEET; NORTH 11 DEGREES 22 MINUTES 39 SECOND WEST, 269.07 FEET; NORTH 73 DEGREES 16 MINUTES 45 SECONDS EAST, 265.56 FEET; AND NORTH 16 DEGREES 31 MINUTES 39 SECONDS WEST, 77.66 FEET FROM THE INTERSECTION OF THE NORTH RIGHT-OF-WAY OF BOB WALLACE AVENUE WITH THE EAST RIGHT-OF-WAY OF NORTH MEMORIAL PARKWAY;

THENCE FROM THE POINT OF BEGINNING NORTH 16 DEGREES 31 MINUTES 39 SECONDS WEST, A DISTANCE OF 48.12 FEET TO A POINT ON THE SOUTH RIGHT-OF-WAY OF MERCHANTS WALK AND ON THE ARC OF A CURVE TO THE LEFT HAVING A RADIUS OF 190.50 FEET;

THENCE ALONG THE SAID SOUTH RIGHT-OF-WAY AND ALONG THE ARC OF SAID CURVE, A DISTANCE OF 32.71 FEET (CHORD BEARING AND DISTANCE OF SOUTH 87 DEGREES 25 MINUTES 16 SECONDS EAST, 32.67 FEET) TO A POINT;

THENCE LEAVING SAID SOUTH RIGHT-OF-WAY SOUTH 22 DEGREES 59 MINUTES 34 SECONDS WEST, A DISTANCE OF 48.51 FEET TO THE POINT OF BEGINNING AND CONTAINING 727.5 SQUARE FEET MORE OR LESS.

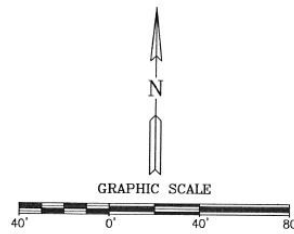
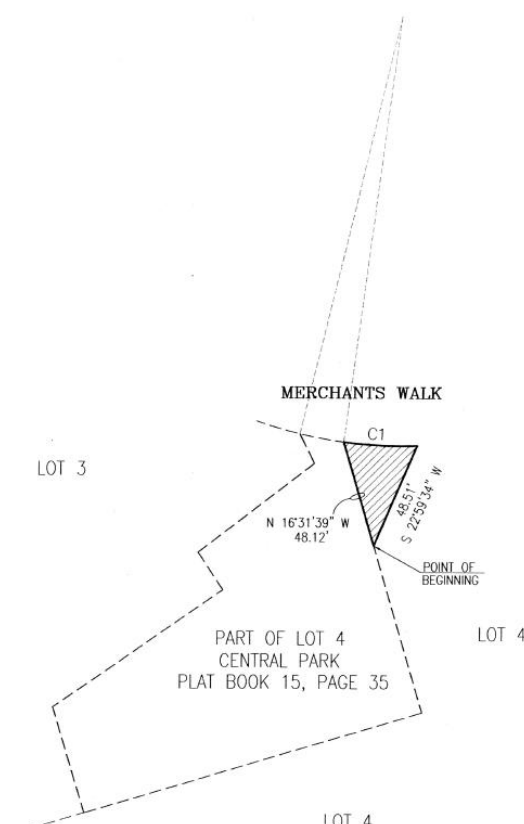

CURVE	DELTA	RADIUS	LENGTH	BEARING	CHORD	TANGENT
C1	9°46'51"	190.5	32.71	S 87°25'16" E	32.67	16.40

WORK ORDER NO.: 09-116
DATE : 09/08/09
**SMITH ENGINEERING
COMPANY, INC.**
8624 N. MORIAL PARKWAY SW
HUNTSVILLE, AL 35802 PH.539-9426