

POINT OF COMMENCEMENT
THIS POINT IS PURPORTED AS BEING
THE NORTHWEST CORNER OF
SECTION 20, TOWNSHIP 5 SOUTH,
RANGE 1 EAST, MADISON COUNTY,
ALABAMA

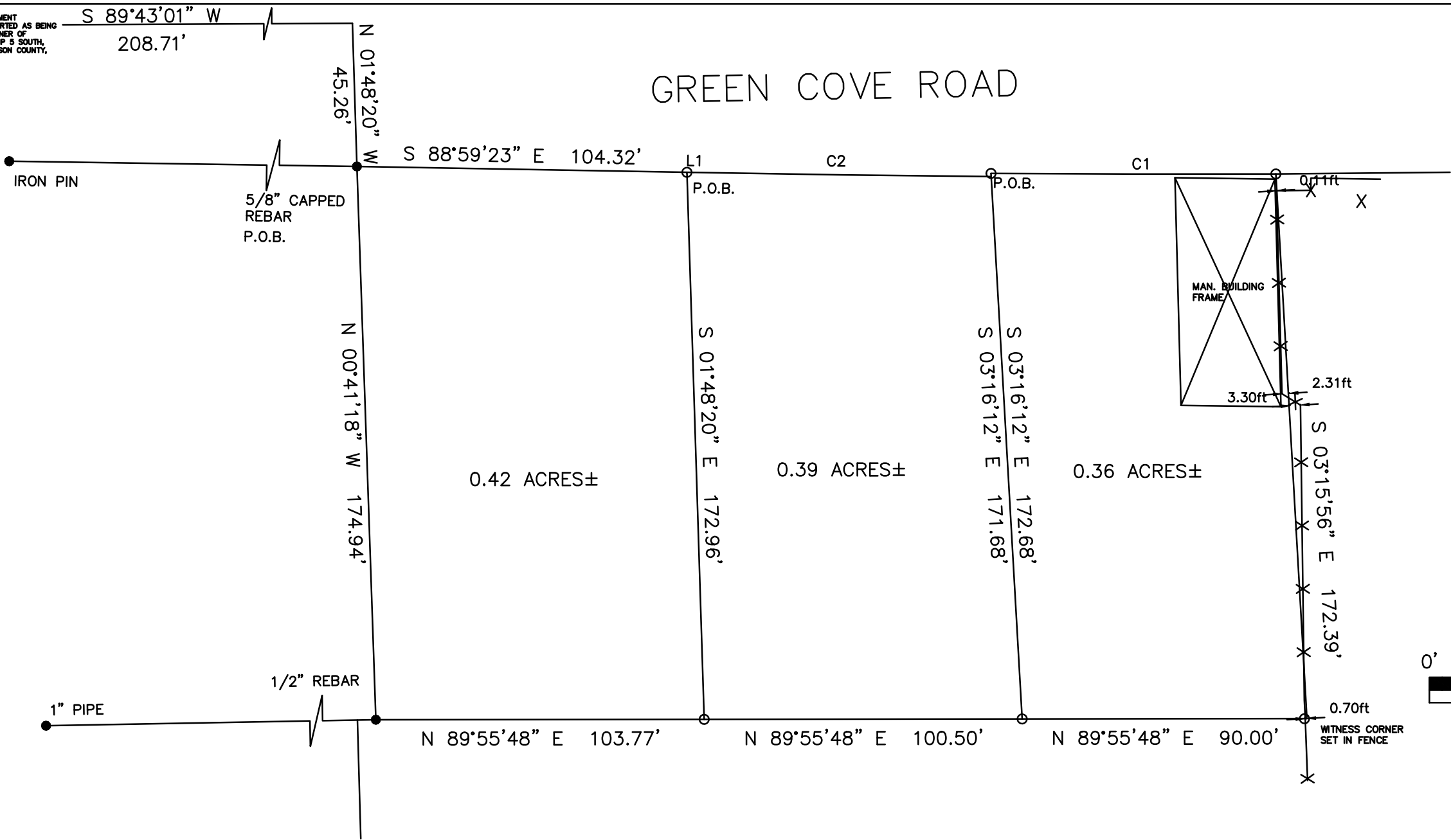

LINE	BEARING	DISTANCE
L1	S 88°59'23" E	2.15'

CURVE	RADIUS	ARC LENGTH	CHORD LENGTH	CHORD BEARING	DELTA ANGLE
C1	8908.34'	90.03'	90.03'	N 89°53'17" W	00°34'45"
C2	8909.34'	94.02'	94.02'	N 89°11'56" W	00°36'17"

LEGEND

These standard symbols will be found in the drawing.

- IRON PIN FOUND
- 1/2" CAPPED REBAR SET
- MAG NAIL
- NAIL SET
- M.B.L. MINIMUM BUILDING LINE
- U & D UTILITY & DRAINAGE

STATE OF ALABAMA
MADISON COUNTY

SURVEY OF LOT N/A, BLOCK N/A, OF ___SEE LEGAL DESCRIPTION___,
AS RECORDED IN PLAT BOOK N/A, PAGE N/A, IN THE OFFICE OF THE
PROBATE JUDGE OF SAID COUNTY:
THE ADDRESS OF THE PROPERTY IS GREEN COVE ROAD, HUNTSVILLE,
ALABAMA AND SAID PROPERTY LIES INSIDE THE CORPORATE LIMITS OF
HUNTSVILLE, ALABAMA.

I HEREBY STATE THAT ALL PARTS OF THIS SURVEY AND
DRAWING HAVE BEEN COMPLETED IN ACCORDANCE WITH THE
CURRENT REQUIREMENTS OF THE STANDARDS OF PRACTICE
FOR SURVEYING IN THE STATE OF ALABAMA TO THE BEST
OF MY KNOWLEDGE, INFORMATION, AND BELIEF.

John M. Stanley, Jr.
JOHN M. STANLEY, JR.
AL PLS NO. 26630

DATE: __3-3-18__



LOT SURVEY

Prepared by
STANLEY LAND SURVEYING, INC
473 SHARPS COVE RD.
GURLEY, AL 35748
256-776-8801
FAX 256-776-8802

Scale: 1"=20'	Date: 3/3/18	Field: 2/15/18
Drawn: jms	Checked: jms	Job: 18-31