

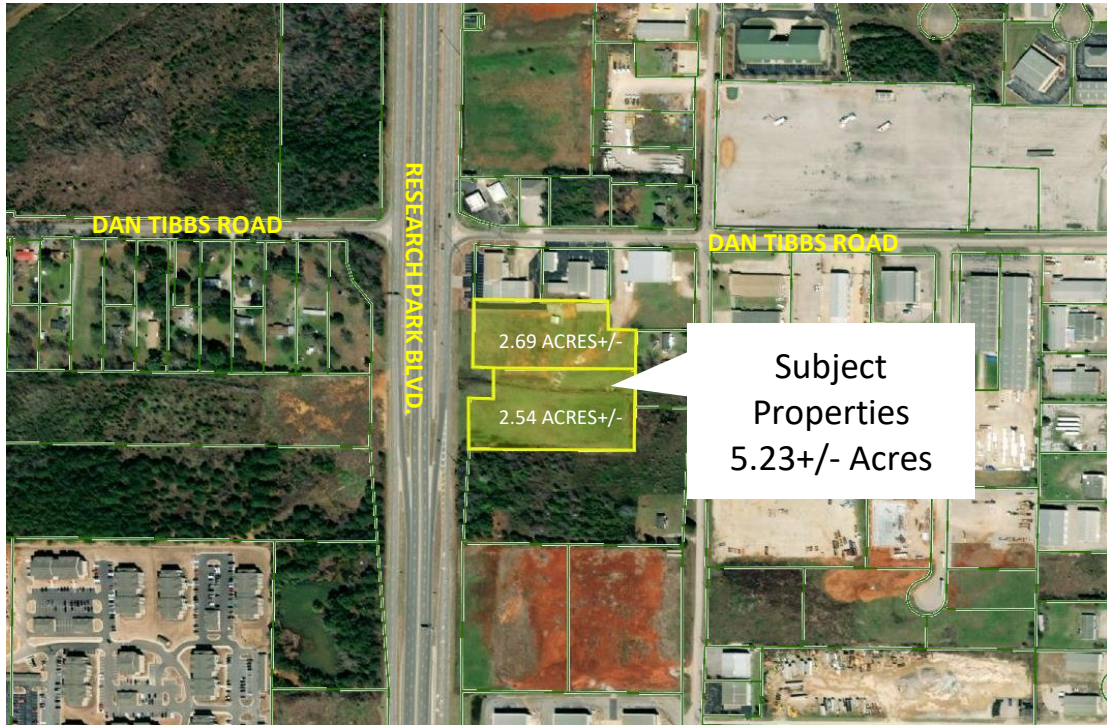

COMMERCIAL REAL ESTATE

RESEARCH PARK BLVD. LAND



DESCRIPTION: LAND WITH HIGH VISIBILITY AND GREAT TRAFFIC COUNT. FRONTAGE ON RESEARCH PARK BLVD. AND NICK FITCHEARD ROAD.
LOCATION: FROM UNIVERSITY, NORTH ON RESEARCH PARK BLVD. APPROX. 2.4 MILES. PROPERTY ON THE RIGHT JUST BEFORE DAN TIBBS ROAD.
LAND SIZE: 5.23 ACRES+/-
ZONING: COUNTY- **OPPORTUNITY ZONE**
SURVEY: SEE REVERSE SIDE.
TRAFFIC COUNT: 35,200 (+/-) VEHICLES PER DAY
SALE PRICE: \$1,350,000

CONTACT: RUSS RUSSELL, CCIM, ALC, CEA ♦ 256-536-7777

FOR OUR MOST UP TO DATE PROPERTY INFORMATION PLEASE VISIT
RUSSRUSSELL.COM

This property is subject to prior sale or removal from the market without notice. All information shown in this brochure, while based upon information supplied by the owners and from other sources deemed reliable, is not, in any way, warranted by Russ Russell Commercial Real Estate.



Ranger Russell
Madison County's *First*
Named Real Estate Drone



Huntsville's First CCIM



Huntsville's First ALC



Huntsville's First CEA



Ruff Russell
America's *First and ONLY*
Real Estate Mascot

923-C Merchants Walk • Huntsville, AL 35801 • (256) 536-7777

Fax: (256) 536-7710 • Website: russrussell.com

Research Park Boulevard
P.O. Box 10000

